

Drei Préludes

- Querflöte solo -

Sonja Jehle gewidmet

Gregor Peters-Rey

op. 16

(1986, rev. 2005)

I

Lento molto

poco animato ritardando a tempo -> accelerando

Andante grave

pp sempre

Allegro vivace

f leggiero

sf *sf* *sf*

meno mosso ->

sf *sf* *sf*

accelerando

pp sub.

crescendo

meno mosso -> accelerando

p

ritard.

piú mosso

mf scherzando

piú mosso

pp leggiero

accell. e cresc.

meno mosso

ritardando

ten.

f

ritardando

Lento molto

pp sempre

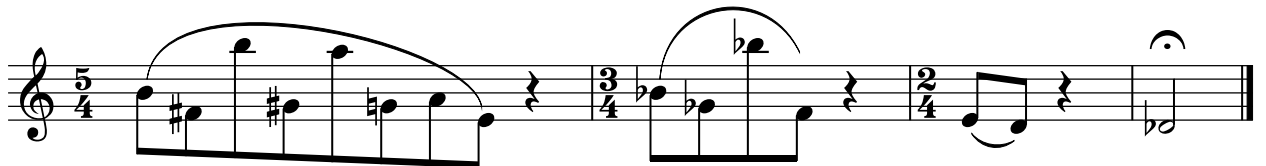
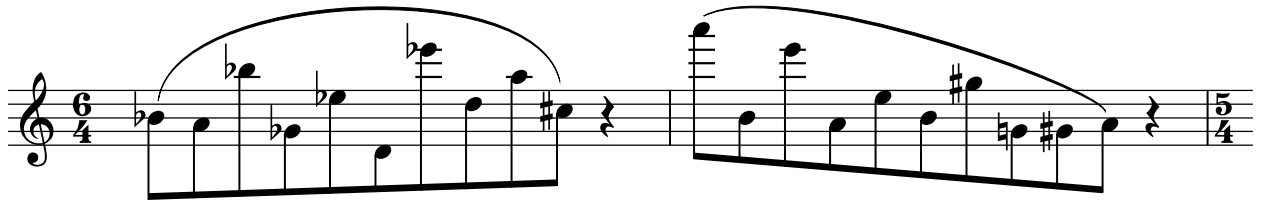

DE-Westerstetten, 06.10.1986

II

Allegro scherzando

mf

p

meno mosso

Flzg.

p

pp sub.

piú mosso

leggiero

meno mosso

p

Flzg.

Andante

sonore

pp sub.

mf quièto molto

pp

veloce

Tempo I

mf

24
16

18
16

21
16

18
16

III

Vivace e leggero

The first section consists of seven staves of music in treble clef. The time signature starts as 3/4 and changes to 4/4, 5/4, and 3/4 before returning to 4/4. The music features a rhythmic pattern of eighth notes with accents (>) and slurs. The key signature has one flat (B-flat). The section concludes with a *ritardando* marking and a double bar line.

Moderato quasi Andante

The second section consists of two staves of music in treble clef. The time signature is 4/4, with a change to 5/4 at the end. The music features a melodic line with slurs and a triplet of eighth notes. The first staff begins with a *p* (piano) dynamic marking and a *dolce* (dolce) marking. The key signature has one flat (B-flat).

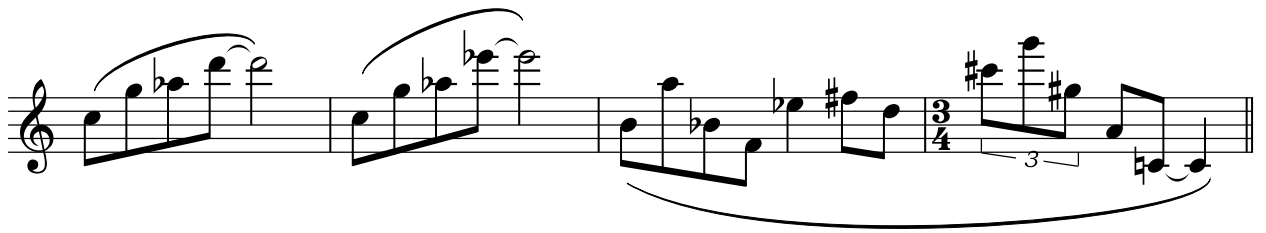
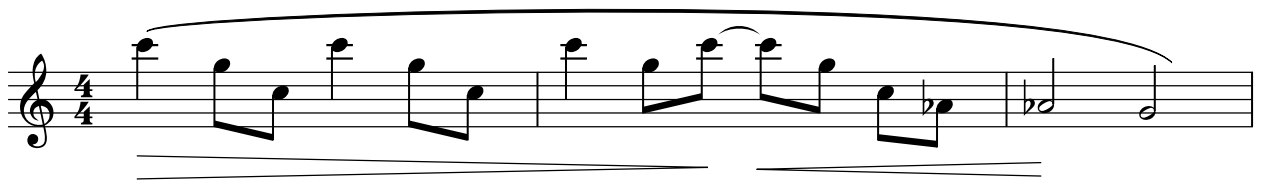

poco accelerando

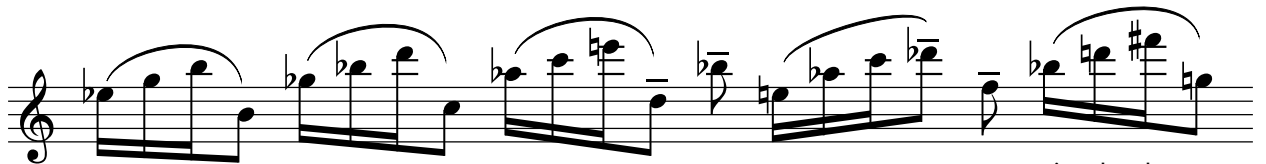

poco ritardando

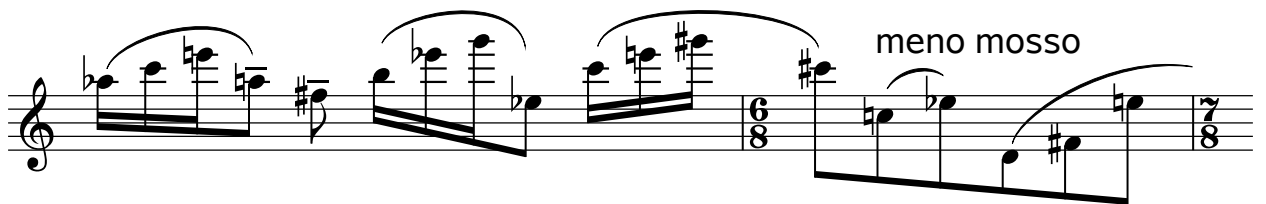

meno mosso

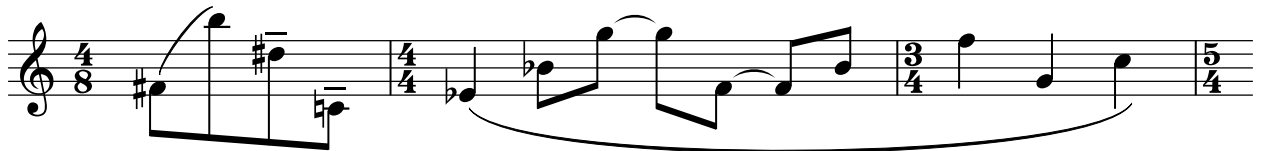

a tempo

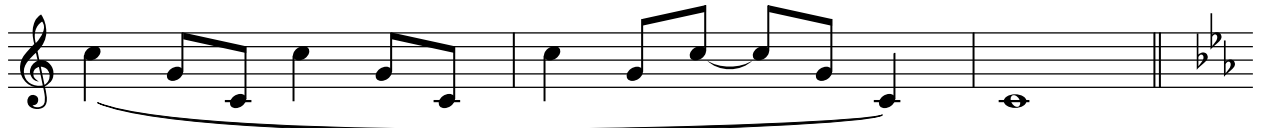
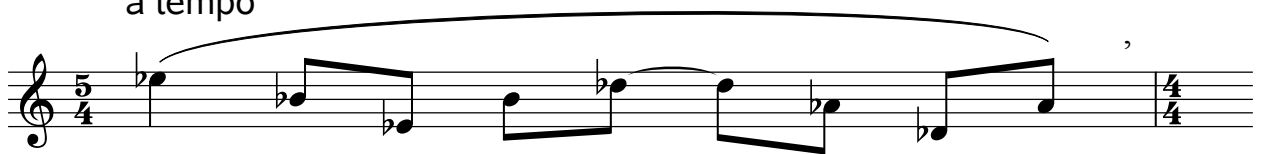

Tempo I

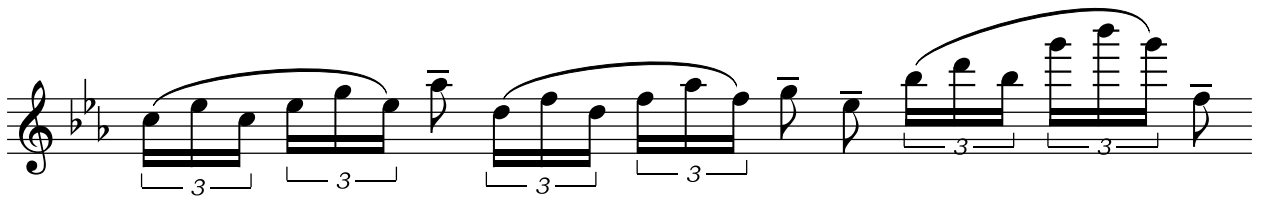
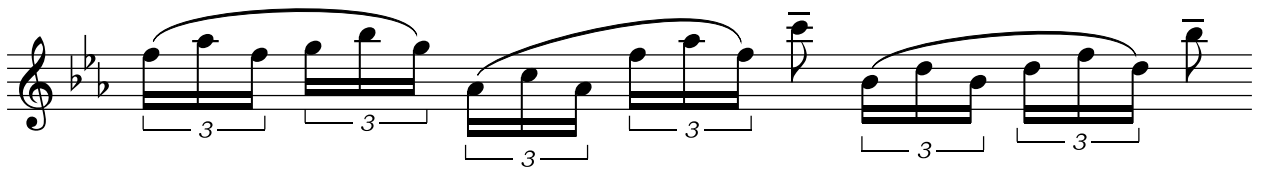
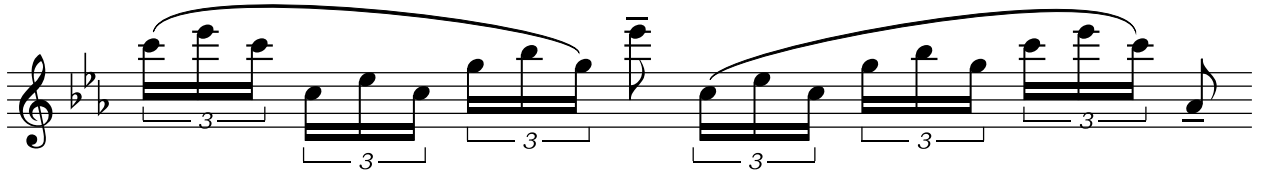

leggiero

ten. ten. ten. leggiero

DE-Augsburg 24.10.1986
 Kontakt: peters@easynote.de